

# WARRANTY & MAINTENANCE

## Claim Form

This form is for claiming against a warranty or requesting maintenance. Please ensure that you complete this form with detailed information to allow an accurate evaluation of the claim. This form should be completed in conjunction with all original warranty documentation and care and maintenance guides. Failure to provide this information may lead to delays in the processing of this claim.

### CLIENT DETAILS

Name of customer

Address Line 1

Home phone number

Mobile phone number

Address Line 2

Work phone number

Fax number

### CLAIM DETAILS

Date kitchen installed

Job Number (if known)

Date of problem

Area requiring attention

- Cabinets    Benchtops    Doors    Splashback    Tradework    Other (specify) \_\_\_\_\_

Description of problem

### DECLARATION

- I declare that the information provided above is true and correct to the best of my knowledge and have complied with all warranty\* conditions.
- I acknowledge that where appropriate, the claim and information provided may be referred to a contractor, product/design specialist or other person or organisation for the purposes of assessing and determining this claim.
- I accept that I will be charged a call out fee of \$150 for the first 30 minutes and \$75 per hour thereafter, excluding parts/materials.\*\* Genuine warranty claims will not attract a call out fee.

Claimant's Signature

Date

Return this form to: Farquhar Kitchen Centre Warranty & Service Department, PO Box 3074, Norwood SA 5067 or Fax: (08) 8132 8099. Upon receipt of this form, our Warranty & Service Department will contact you within 7 days to discuss the claim prior to any required site visits. \*All claims rely upon the warranty &/or care & maintenance guides by the manufacturer of such product, material or service. \*\*Maintenance calls located 40km outside the Adelaide CBD will be charged at 75 cents per kilometre travelled.

### OFFICE USE ONLY

Service ID Number:

Date Logged:

Service Logged By:

Notes:

Warranty Claim:

- Yes    No

Service & Maintenance:

- Yes    No

Follow these simple steps for adjusting your doors and drawers

## HINGE ADJUSTMENT

Follow these simple guidelines to adjust your hinges so that your new doors lineup uniformly

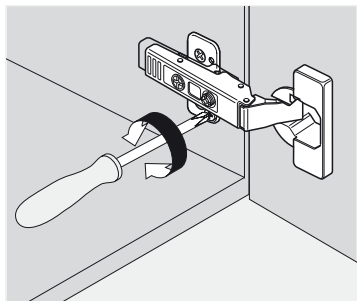

Height adjustment

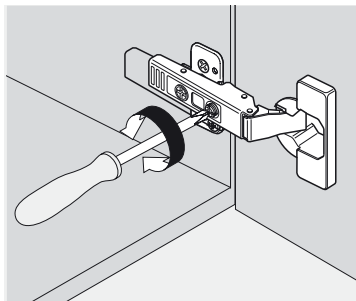

Side adjustment

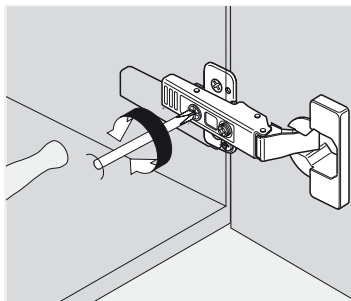

Depth adjustment

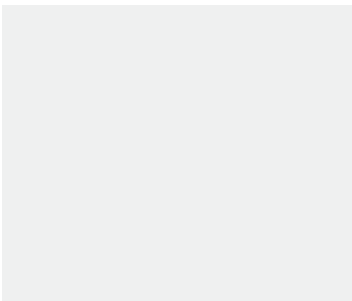

## DRAWER ADJUSTMENT - TANDEMBOX

Follow these simple guidelines to adjust your drawer so that your drawers lineup uniformly

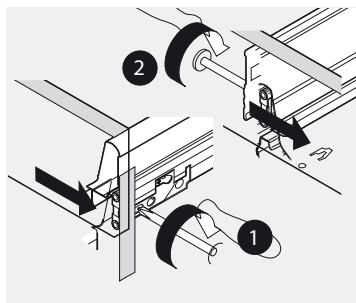

Side adjustment: to the right 1mm

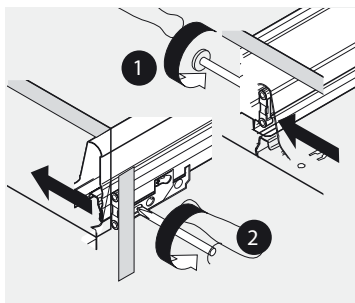

Side adjustment: to the left 1mm

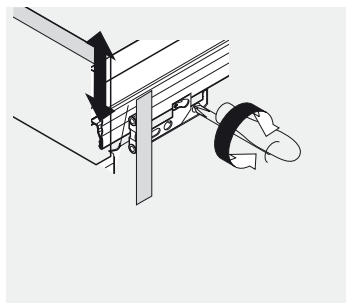

Height adjustment: + or - 2mm

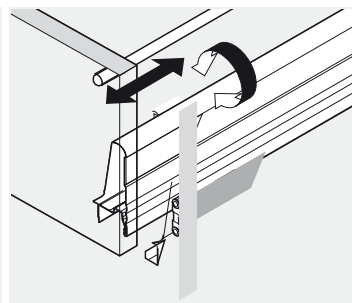

Tilt adjustment

## DRAWER ADJUSTMENT - METABOX

Follow these simple guidelines to adjust your drawer so that your drawers lineup uniformly

